

MFA SET UP - ANDROID – MICROSOFT AUTHENTICATOR



**INSURANCE COUNCILS
OF SASKATCHEWAN**

MFA SET UP

ANDROID

MICROSOFT AUTHENTICATOR

MFA SET UP - ANDROID – MICROSOFT AUTHENTICATOR

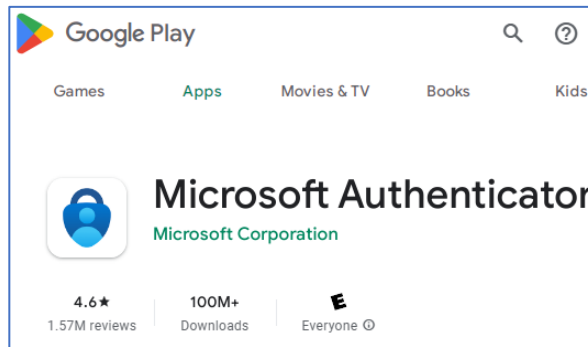
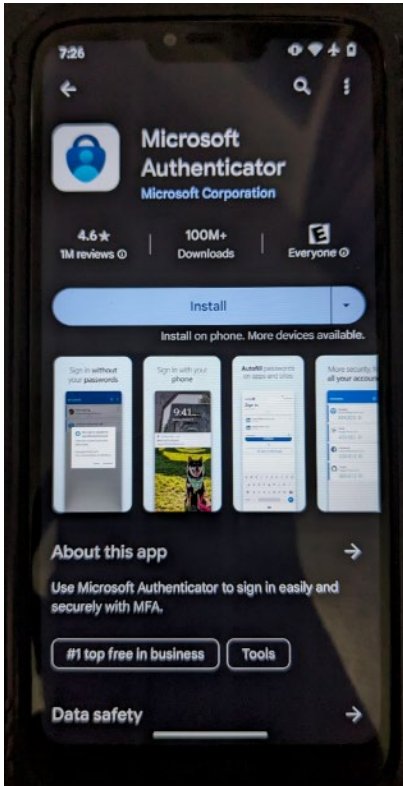

App can be downloaded here:

https://play.google.com/store/apps/details?id=com.azure.authenticator&pcampaignid=web_share

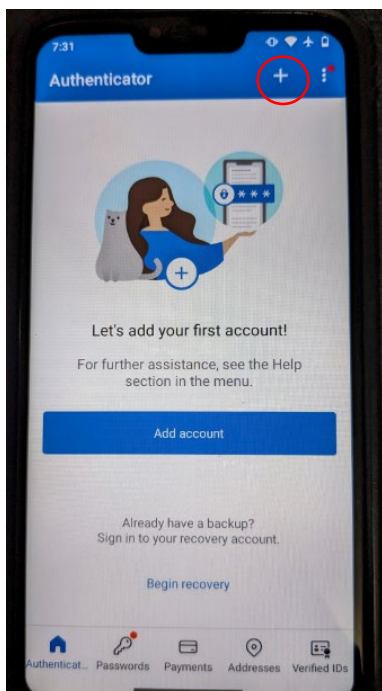

Once you have logged into the Microsoft Authenticator App, You will use the “+” button to add a new account.

MFA SET UP - ANDROID – MICROSOFT AUTHENTICATOR

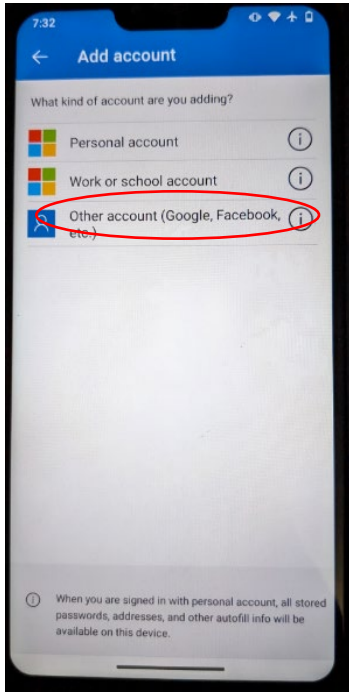

You will click “Other (Google, Facebook, etc)”

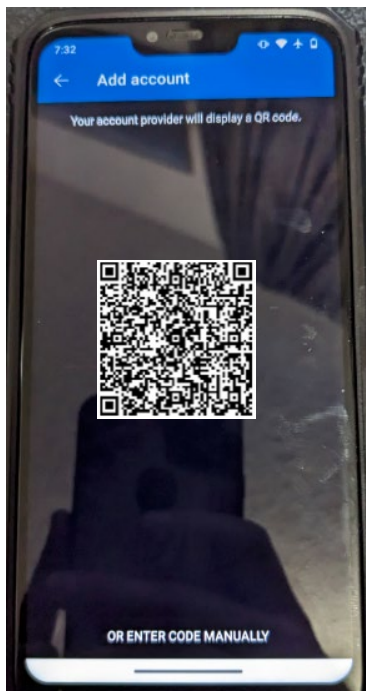
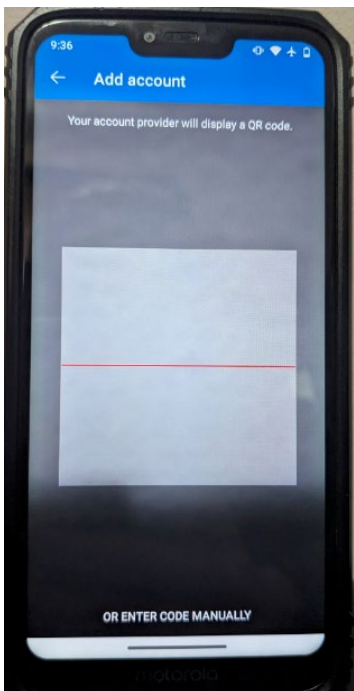

Center the QR Code displayed in the Licensing Portal of the Configure authenticator page in the front of the Authenticator App scanner. It will immediately add this account to the Authenticator App.

MFA SET UP - ANDROID – MICROSOFT AUTHENTICATOR

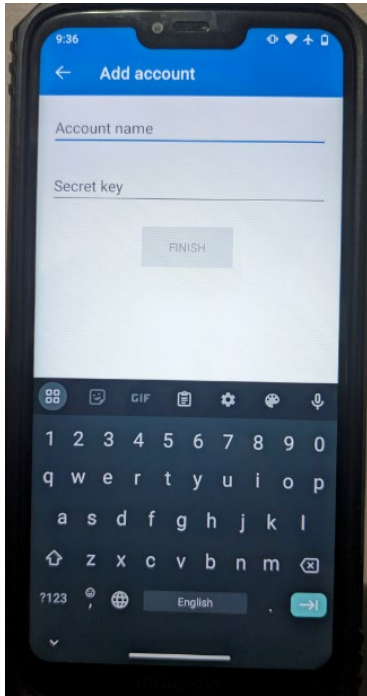

Alternatively you can click “Or enter code manually”. You will then manually enter in the key displayed in the Licensing Portal of the Configure authenticator page.

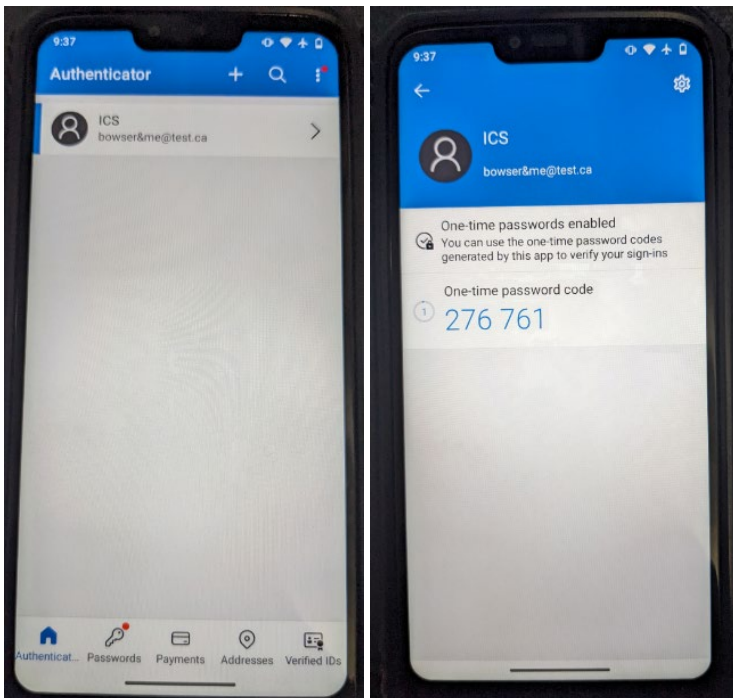

Once you have added your ICS account to the Authenticator App you will log into the authenticator application to confirm your identity when you log into the Licensing Portal.

Click remember me if you wish to have your computer remember your log in credentials and not require you to complete the MFA upon your next sign in.